

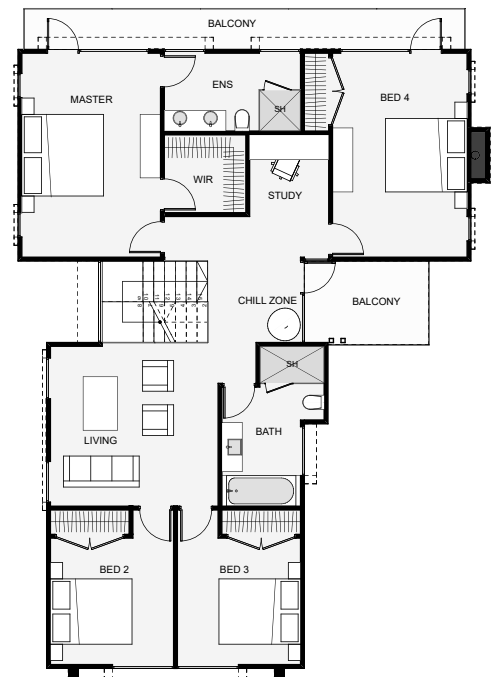

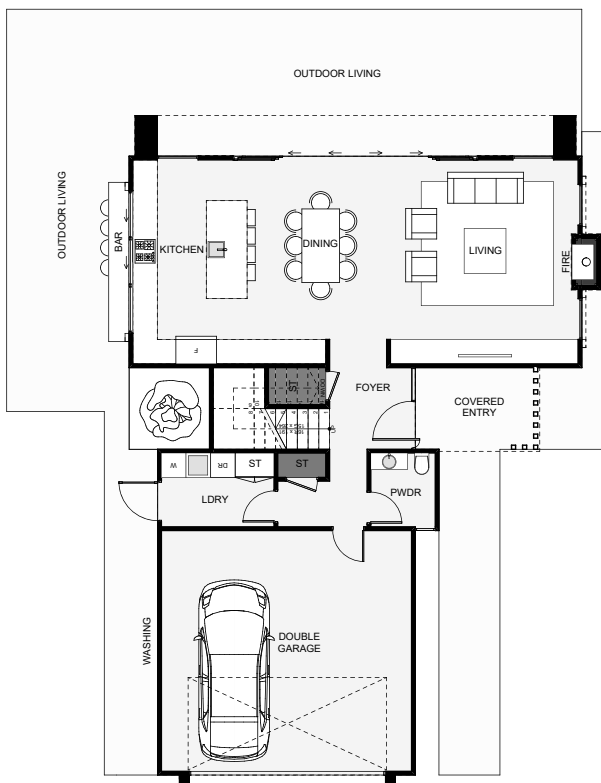



Divided by a stairwell and foyer, This home is made up of two main wings to give an architectural, pavilion flair. The exterior makes use of three main claddings to give definition and visual appeal. Inside this home includes dual living, an additional chill zone, a study, two balconies an outdoor kitchen bar, a powder room for guests and a large separate laundry. Modern architectural styling and practically designed spaces make this home a real contender!



Floor Area: 233m²

 2
  4+
  2+
  2

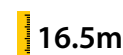
 11.6m
  16.5m

Contact us:

Ph: 027 424 8333

E: build@ashleyhomes.co.nz

www.ashleyhomes.co.nz

