



Patient: \_\_\_\_\_ Patient Age: \_\_\_\_\_

Veterinarian: \_\_\_\_\_ Date: \_\_\_\_\_



## Dental Health Assessment - Dog



### STAGE 0 Clinically Normal

Your dog has healthy-looking teeth.



### STAGE 1 Gingivitis Only

Your dog may have bad breath, some tartar build-up and reddening of the gums.



### STAGE 2 Early Periodontitis

You may notice their breath smelling stronger, redder gums, more tartar and some discoloration.



### STAGE 3 Moderate Periodontitis

This stage is characterized by very bad breath, a large build-up of tartar especially on molars, very discolored teeth and very red gums. Your dog may favor chewing on one side.

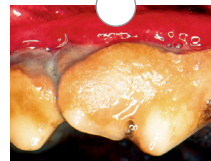

### STAGE 4 Advanced Periodontitis

You will likely notice your dog has severe bad breath and may show signs of pain, such as being head shy or dropping kibbles when they chew.

*All photos ©Lisa Milella BVSc DipEVC MRCVS*

## RECOMMENDATIONS:

Medication: \_\_\_\_\_

Nutrition: \_\_\_\_\_

Treatment Plan: \_\_\_\_\_

Next Visit: \_\_\_\_\_

Special Notes: \_\_\_\_\_



**To learn more about  
canine dental health,  
scan this code**

© Mars Petcare 2022



# Dental Chart - Dog

Teeth that need special attention, pulled or are missing may be noted.

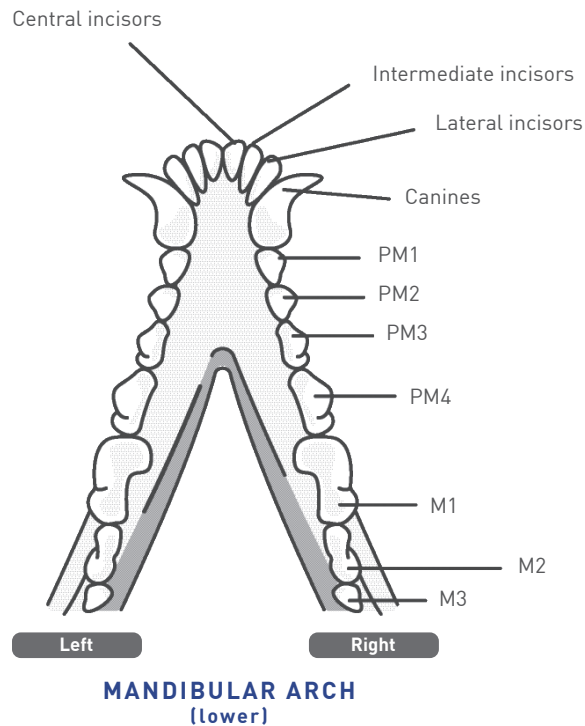
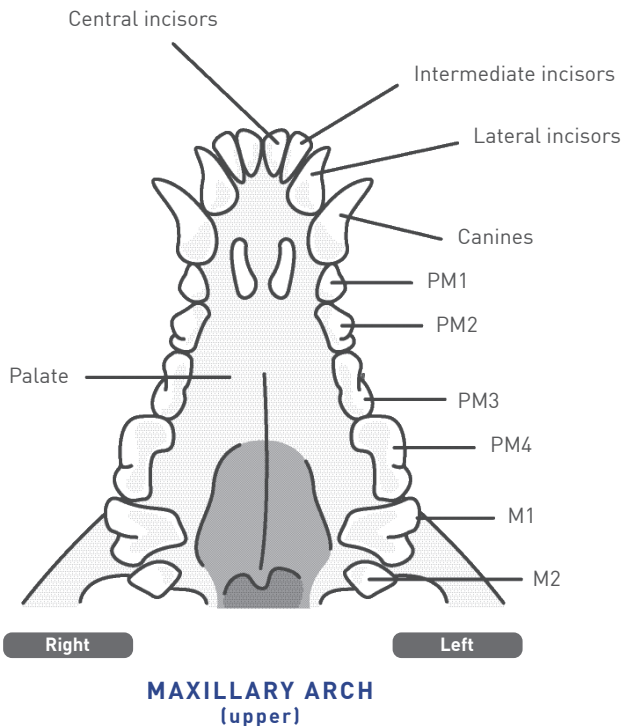

© Mars Petcare 2022